

VERSION	AMENDMENT	AUTHORISED BY	DATE

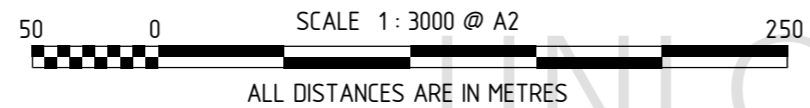

HELD BY LANDGATE IN DIGITAL FORMAT ONLY
LIMITED IN DEPTH TO 609.6 METRES

**PRELIMINARY ONLY
UNLOGGED VERSION
SUBJECT TO
LANDGATE AUDIT**

This version is
- Current as at 26/10/2018
- Subject to change without notice
- Not intended for design use,
a LANDGATE APPROVED copy
should be obtained for such purposes.

TYPE	FREEHOLD	S.S.A.	YES
PURPOSE	SUBDIVISION		
PLAN OF	LOTS 131-137, 143-163, 169-182, 8003, 9005, ROADS AND RESTRICTIVE COVENANT		
FORMER TENURE	LOT 9004 ON DP 414495 C.T. 2956-878		
LOCAL AUTHORITY	CITY OF ARMADALE		
LOCALITY	PIARA WATERS		
D.O.L. FILE			
FIELD RECORD	135428		

SURVEYOR'S CERTIFICATE - REG 54
I, Charles A. YOUNGE
hereby certify that this plan is accurate and is a correct
representation of the -
(a) *survey, and/or
(b) *calculations from measurements recorded in the field records,
[* delete if inapplicable]
undertaken for the purposes of this plan and that it
complies with the relevant written law(s) in relation to
which it is lodged.

LICENSED SURVEYOR	DATE
LOGGED	
DATE	FEE PAID
ASSESS No.	

I.S.C.	
EXAMINED	DATE

WESTERN AUSTRALIAN PLANNING COMMISSION
FILE 153855
Delegated under S. 16 P&D Act 2005

IN ORDER FOR DEALINGS
SUBJECT TO

FOR INSPECTOR OF PLANS AND SURVEYS	DATE
APPROVED	REG26A (4)

INSPECTOR OF PLANS AND SURVEYS
(S. 18 Licensed Surveyors Act 1909)



**DEPOSITED PLAN
415594**
SHEET 01 OF 03 SHEETS
(PLUS SURVEY SHEET(S))
VERSION 1

UNLOGGED VERSION

UNLOGGED VERSION

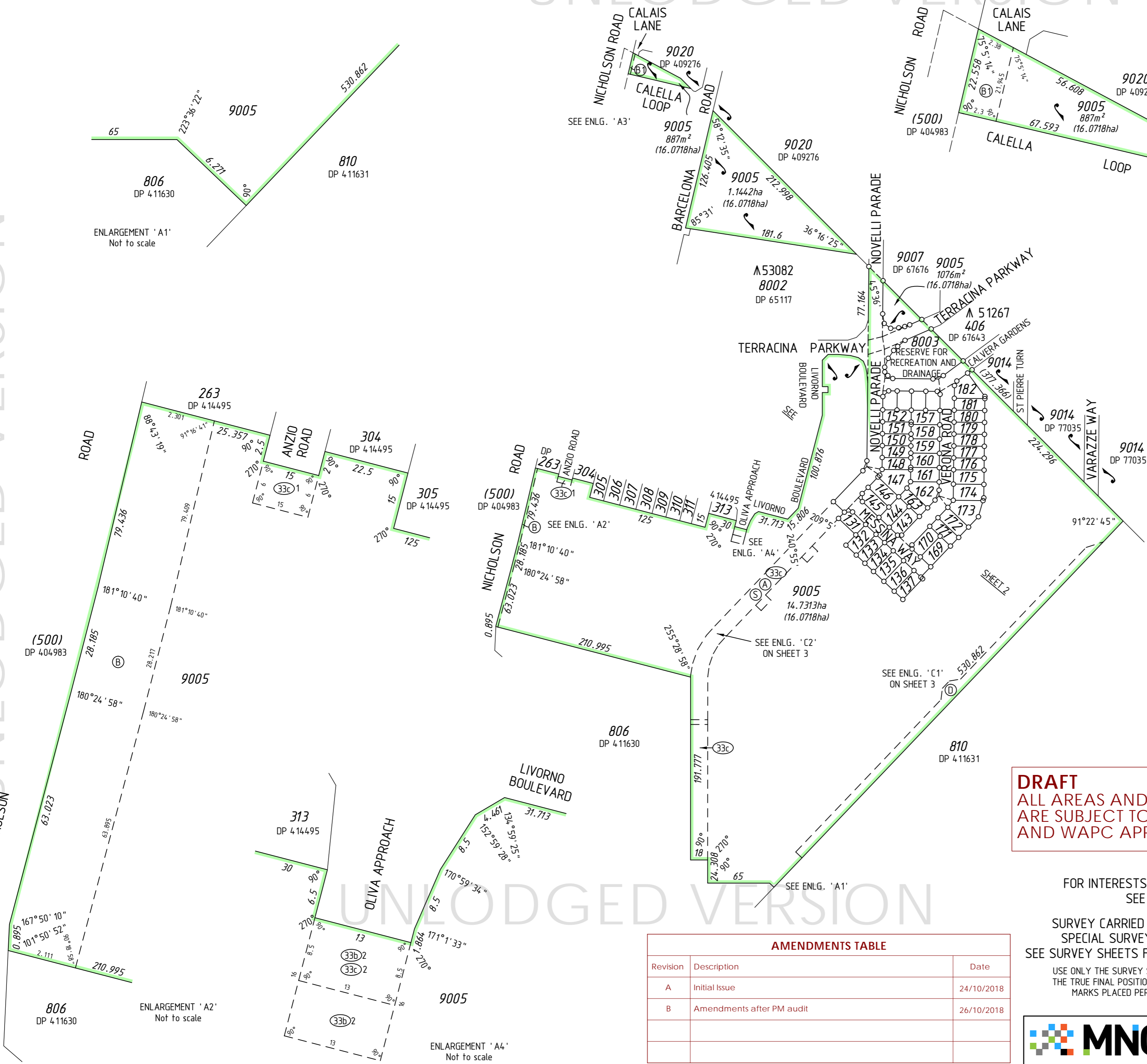

DRAFT
ALL AREAS AND DIMENSIONS
ARE SUBJECT TO FINAL SURVEY
AND WAPC APPROVAL

FOR INTERESTS AND NOTIFICATIONS
SEE SHEET 3
SURVEY CARRIED OUT UNDER REG 26A
SPECIAL SURVEY AREA GUIDELINES
SEE SURVEY SHEETS FOR SURVEY INFORMATION
USE ONLY THE SURVEY SHEET/S WHEN DETERMINING
THE TRUE FINAL POSITION AND TYPE OF ALL SURVEY
MARKS PLACED PERTAINING TO THIS PLAN.

AMENDMENTS TABLE		
Revision	Description	Date
A	Initial Issue	24/10/2018
B	Amendments after PM audit	26/10/2018

MC MULLEN NOLAN GROUP
PO Box 3526, Success W.A. 6964
Tel: (08) 6436 1599
Fax: (08) 6436 1500
Email: info@mngsurvey.com.au
MNG Ref : 99818dp-084b - Stage 3A - DP415594.CSD

FOR HEADING SEE SHEET 1

FOR INTERESTS AND NOTIFICATIONS
SEE SHEET 3

DRAFT
ALL AREAS AND DIMENSIONS
ARE SUBJECT TO FINAL SURVEY
AND WAPC APPROVAL

PRELIMINARY ONLY
UNLODGED VERSION
SUBJECT TO
LANDGATE AUDIT

This version is
- Current as at 26/10/2018
- Subject to change without notice
- Not intended for design use.
a LANDGATE APPROVED copy
should be obtained for such purposes.

▲ 53082
8002
DP 65117

▲ 51267
406
DP 67643



MNG Ref : 99818dp-084b - Stage 3A - DP4.15594.CSD

LICENSED SURVEYOR DATE



DEPOSITED PLAN

415594

SHEET 02 OF 03 SHEETS
VERSION 1

UNLODGED VERSION

UNLODGED VERSION

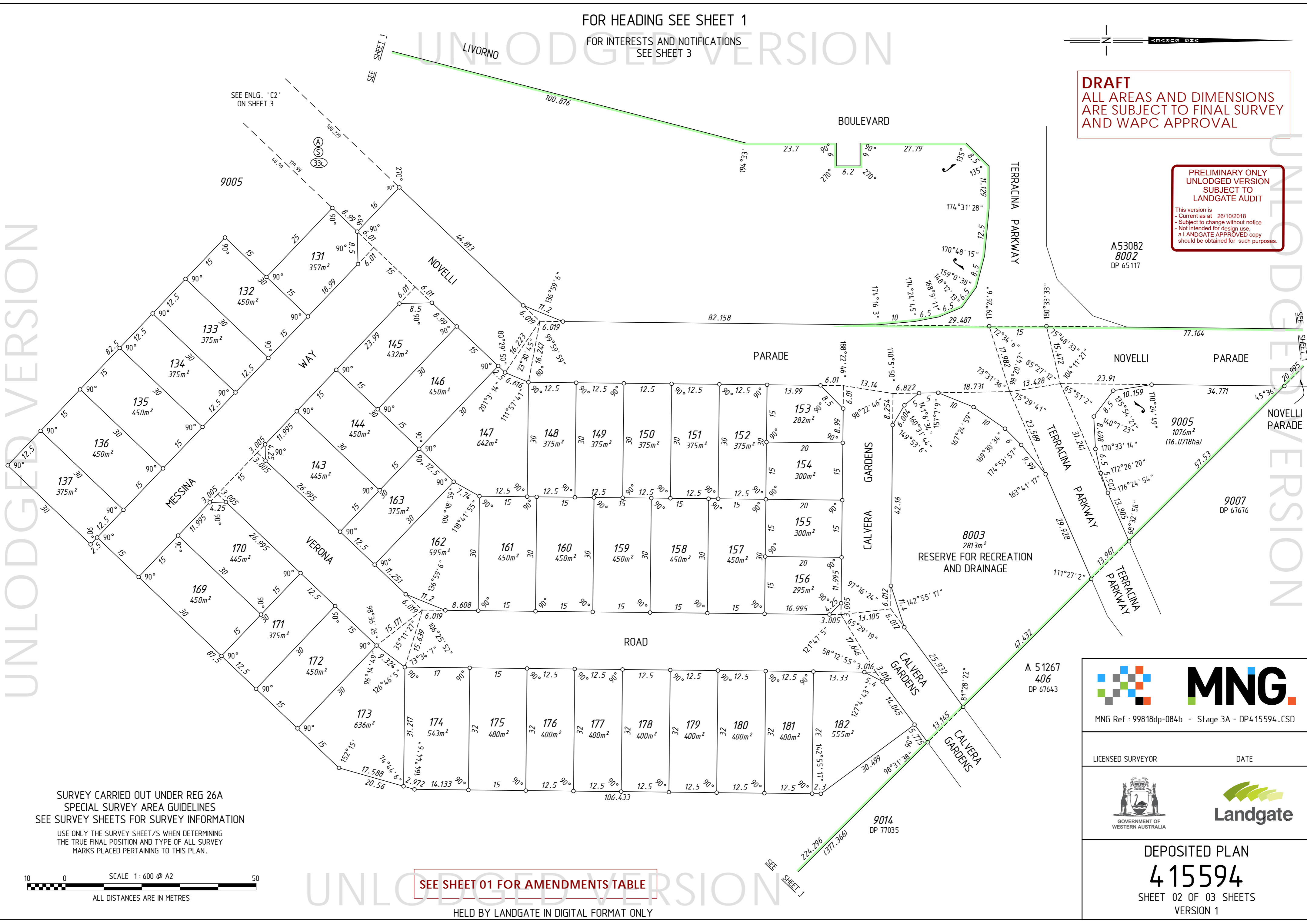

SURVEY CARRIED OUT UNDER REG 26A
SPECIAL SURVEY AREA GUIDELINES
SEE SURVEY SHEETS FOR SURVEY INFORMATION
USE ONLY THE SURVEY SHEET/S WHEN DETERMINING
THE TRUE FINAL POSITION AND TYPE OF ALL SURVEY
MARKS PLACED PERTAINING TO THIS PLAN.

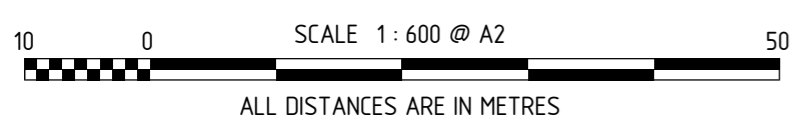

SEE SHEET 01 FOR AMENDMENTS TABLE

HELD BY LANDGATE IN DIGITAL FORMAT ONLY

FOR HEADING SEE SHEET 1

INTERESTS AND NOTIFICATIONS

SUBJECT	PURPOSE	STATUTORY REFERENCE	ORIGIN	LAND BURDENED	BENEFIT TO	COMMENTS
ⓓ	EASEMENT		DOC N4.19652	LOT 9005	SEE DOCUMENT	ACCESS SEE 'Z' NOTE
Ⓐ	EASEMENT		DOC N4.19659	LOT 9005	LOT 9501 ON DP 408835	
Ⓑ	EASEMENT		DOC N662879	LOT 9005		AS REDEFINED ON DP 4.11140
Ⓑ1	EASEMENT		DOC N662879	LOT 9005		AS REDEFINED ON DP 4.11140
ⓓ3c	EASEMENT (Electricity Supply)	SEC 167 OF THE P. & D. ACT REG 33 (c)	DP 4.11140	LOT 9005	ELECTRICITY NETWORKS CORPORATION	
ⓓ	EASEMENT		DOC 0010952	LOT 9005	WATER CORPORATION	
ⓓ3b 2	EASEMENT (Sewerage)	SEC 167 OF THE P. & D. ACT REG 33 (b)	DP 4.14495	LOT 9005	WATER CORPORATION	
ⓓ3c 1, ⓓ3c 2	EASEMENT (Electricity Supply)	SEC 167 OF THE P. & D. ACT REG 33 (c)	DP 4.14495	LOT 9005	ELECTRICITY NETWORKS CORPORATION	
	RESTRICTIVE COVENANT	SEC 136D OF THE T.L.A.	THIS PLAN & DOC	ALL LOTS EXCEPT 8003 AND 9005	ALL LOTS EXCEPT 8003 AND 9005	
LOT 8003	RESERVE FOR RECREATION AND DRAINAGE	VESTS IN THE CROWN UNDER SEC 152 OF THE P. & D. ACT	THIS PLAN			

DRAFT
ALL AREAS AND DIMENSIONS
ARE SUBJECT TO FINAL SURVEY
AND WAPC APPROVAL

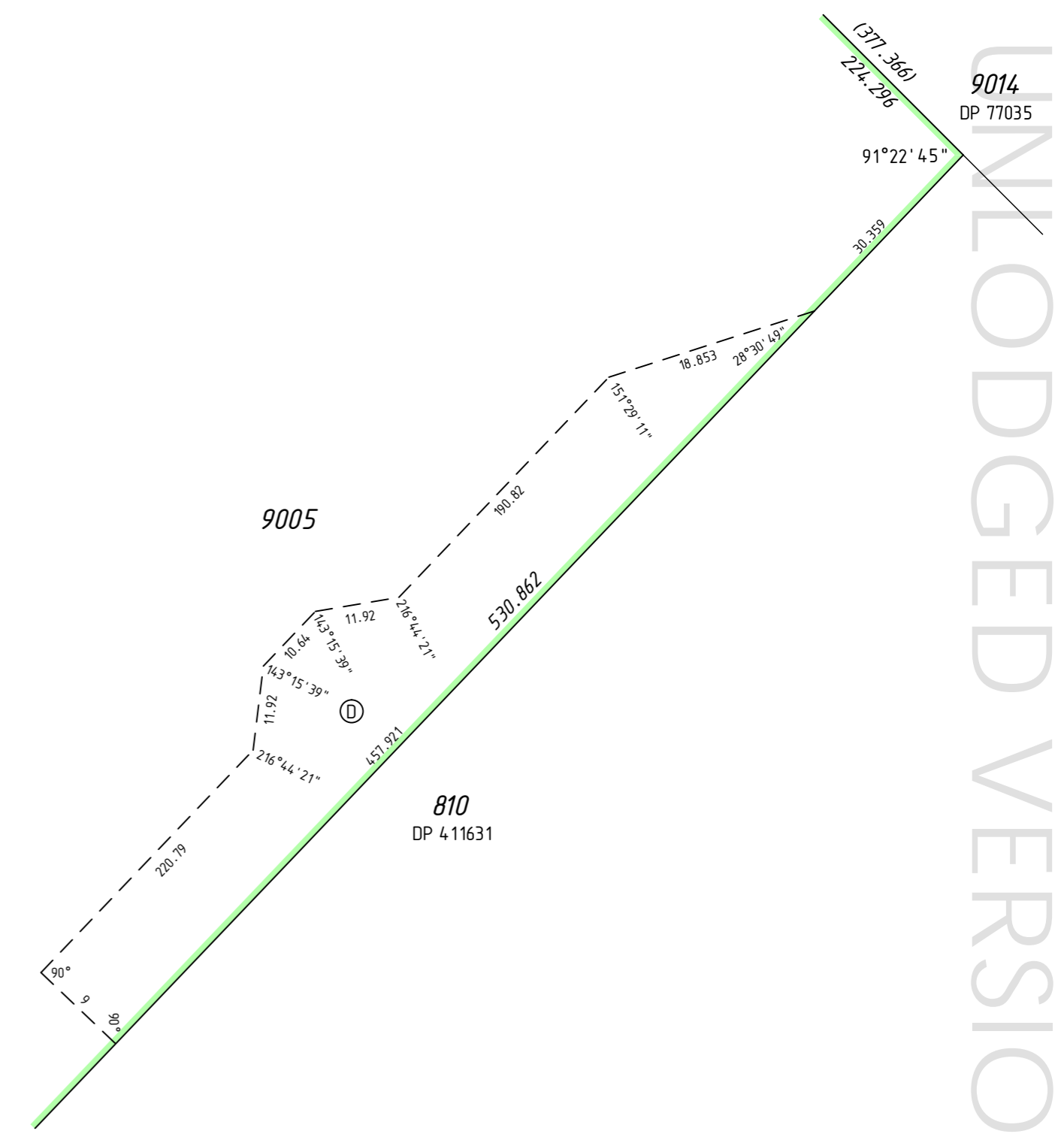
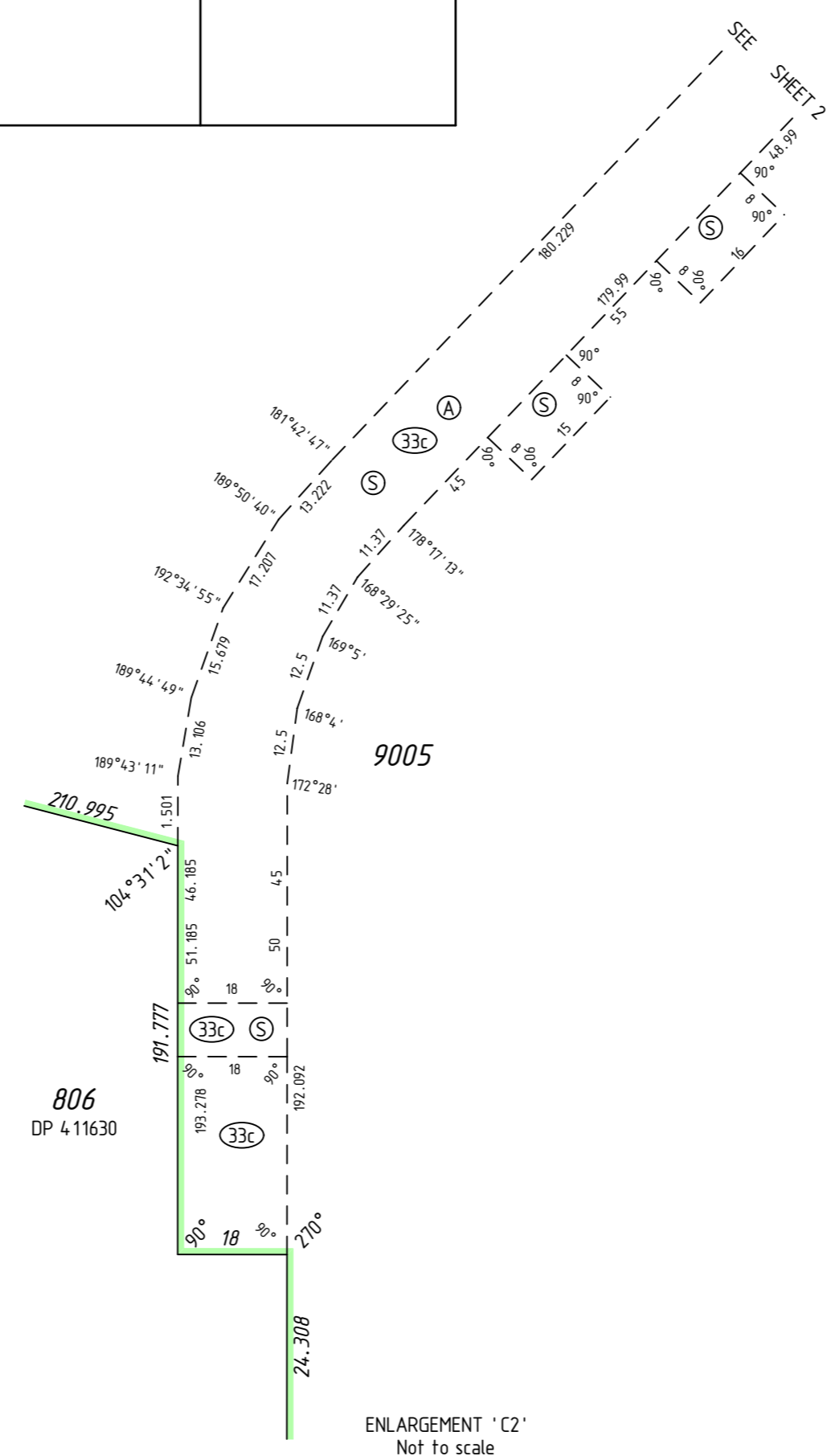



ENLARGEMENT 'C1'
Not to scale

SURVEY CARRIED OUT UNDER REG 26A
SPECIAL SURVEY AREA GUIDELINES
SEE SURVEY SHEETS FOR SURVEY INFORMATION

USE ONLY THE SURVEY SHEET/S WHEN DETERMINING
THE TRUE FINAL POSITION AND TYPE OF ALL SURVEY
MARKS PLACED PERTAINING TO THIS PLAN.



SEE SHEET 01 FOR AMENDMENTS TABLE

**PRELIMINARY ONLY
UNLODGED VERSION
SUBJECT TO
LANDGATE AUDIT**
This version is
- Current as at 26/10/2018
- Subject to change without notice
- Not intended for design use,
a LANDGATE APPROVED copy
should be obtained for such purposes.

MNG Ref : 99818dp-084b - Stage 3A - DP415594.CSD

LICENSED SURVEYOR DATE

DEPOSITED PLAN
415594
SHEET 03 OF 03 SHEETS
VERSION 1

'Z' NOTE - The dimensions and position of this Easement are based on accurate surveyed alignments

FOR HEADING SEE SHEET 1

UNLODGED VERSION

PRELIMINARY ONLY
UNLODGED VERSION
SUBJECT TO
LANDGATE AUDIT

This version is
- Current as at 26/10/2018
- Subject to change without notice
- Not intended for design use,
a LANDGATE APPROVED copy
should be obtained for such purposes.

UNLODGED VERSION

UNLODGED VERSION

THIS SURVEY SHEET WILL BE
REPLACED BY THE SURVEY DATA

UNLODGED VERSION

HELD BY LANDGATE IN DIGITAL FORMAT ONLY



MNG Ref: 99818dp-084b



GOVERNMENT OF
WESTERN AUSTRALIA



DEPOSITED PLAN

4 15594

SURVEY SHEET